

What Child Is This

GREENSLEEVES

Traditional English carol

English melody, 16th cent.



1. What child is this, who, laid to rest, on Mar - y's lap is
2. Why lies he in such mean es - tate, where ox and ass are
3. So bring him in - cense, gold and myrrh; come, peas - ant, king, to



sleep - ing? Whom an - gels greet with an - thems sweet, while
feed - ing? Good Chris - tian, fear; for sin - ners here the
own him; the King of kings sal - va - tion brings, let



shep - herds watch are keep - ing? This, this is Christ the King, whom
si - lent Word is plead - ing. Nails, spear, shall pierce him through; the
lov - ing hearts en - throne him. Raise, raise the song on high, the

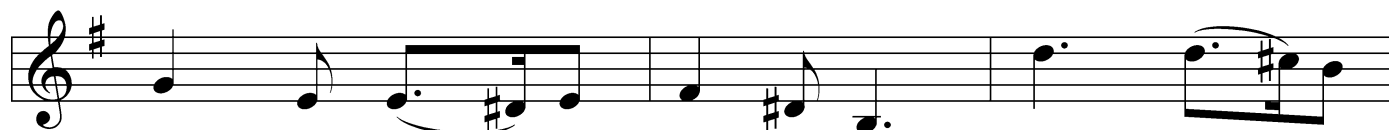

shep - herds watch and an - gels sing: haste, haste to
cross be borne for me, for you: hail, hail the
vir - gin sings her lul - la - by: joy, joy for



bring him laud, the babe, the son of Mar - y.
Word made flesh, the babe, the son of Mar - y.
Christ is born, the babe, the son of Mar - y.