On Jordan's Bank the Baptist's Cry

Charles Coffin, 1676-1749 **WINCHESTER NEW** *Musikalisches Handbuch,* Hamburg, 1690

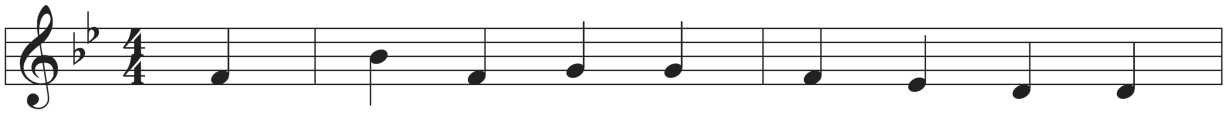

1. On Jor - dan's bank the Bap - tist's cry an -
2. Then cleansed be ev - 'ry life from sin; make
3. We hail you as our Sav - ior, Lord, our
4. Stretch forth your hand, our health re - store, and
5. All praise to you, e - ter - nal Son, whose

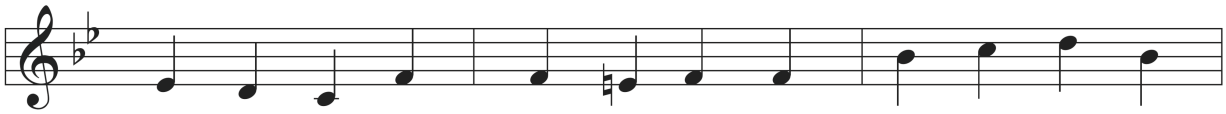

nounc - es that the Lord is nigh; a - wake and hear - ken,
straight the way for God with - in, and let us all our
ref - uge and our great re - ward; with - out your grace we
make us rise to fall no more; oh, let your face up -
ad - vent has our free - dom won, whom with the Fa - ther

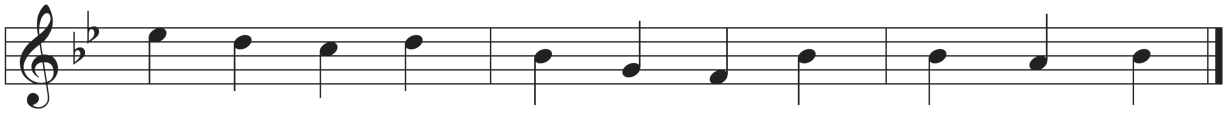

for he brings glad tid - ings of the King of kings!
hearts pre - pare for Christ to come and en - ter there.
waste a - way like flow'rs that with - er and de - cay.
on us shine and fill the world with love di - vine.
we a - dore, and Ho - ly Spir - it, ev - er - more.